

# MONTHLY MEMBERSHIP PROGRESS REPORT

LOCATION WYOMING

District 15

Results as of: 6/30/2023

Clubs			
RESULTS FOR 2022-2023			
QUARTER	NEW CLUB GOAL	NEW CLUBS	DROPPED CLUBS
JULY/AUG/SEPT	0	0	0
OCT/NOV/DEC	0	0	0
JAN/FEB/MAR	0	0	0
APR/MAY/JUNE	0	0	0

Members			
RESULTS FOR 2022-2023			
QUARTER	MEMBER GROWTH NET GOAL	MEMBER GROWTH ACTUAL	DROPPED MEMBERS ACTUAL (including transfers)
JULY/AUG/SEPT	0	29	14
OCT/NOV/DEC	0	23	25
JAN/FEB/MAR	0	58	37
APR/MAY/JUNE	0	20	21

**GOALS AND ACTUAL NEW CLUBS CUMULATIVE**



**GOALS AND ACTUAL MEMBERS CUMULATIVE**

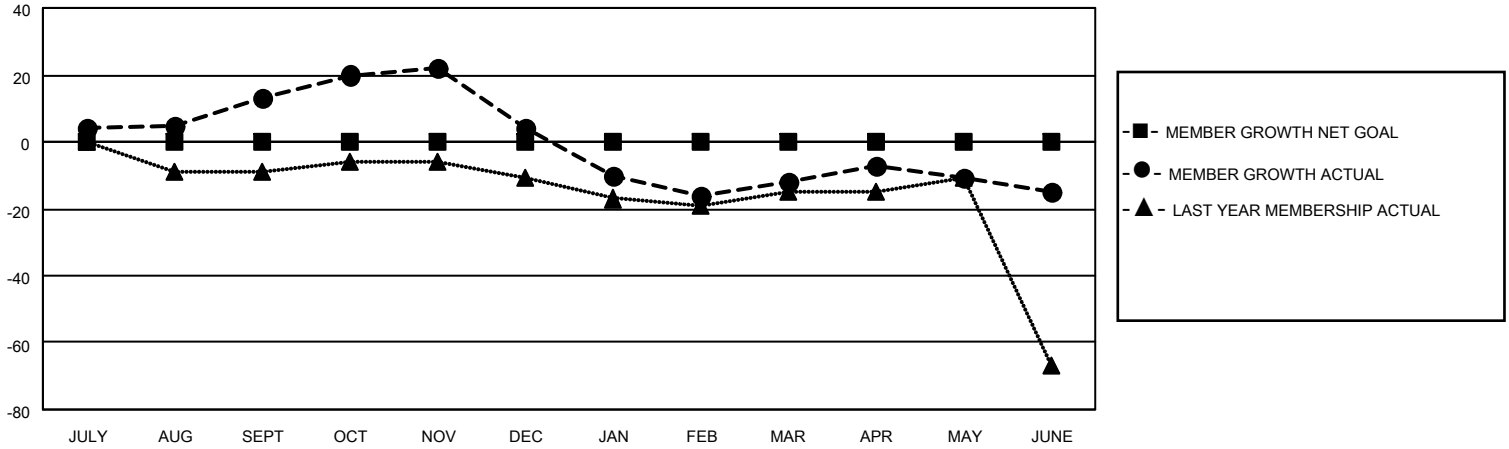

DROPPED CLUBS: 0	24 CLUBS OF 40 ADDED 1 OR MORE NEW MEMBERS	<p style="text-align: center;"><u>GENDER DISTRIBUTION</u></p> <table style="width: 100%; border: none;"> <tr><td>MALE</td><td style="text-align: right;">711 (78.13%)</td></tr> <tr><td>FEMALE</td><td style="text-align: right;">199 (21.87%)</td></tr> <tr><td>NON BINARY</td><td style="text-align: right;">0 (0.00%)</td></tr> <tr><td>PREFER NOT TO ANSWER</td><td style="text-align: right;">0 (0.00%)</td></tr> </table>	MALE	711 (78.13%)	FEMALE	199 (21.87%)	NON BINARY	0 (0.00%)	PREFER NOT TO ANSWER	0 (0.00%)				
MALE	711 (78.13%)													
FEMALE	199 (21.87%)													
NON BINARY	0 (0.00%)													
PREFER NOT TO ANSWER	0 (0.00%)													
<p style="text-align: center;"><u>DROPPED MEMBERS</u></p> <table style="width: 100%; border: none;"> <tr><td>DECEASED</td><td style="text-align: right;">11</td></tr> <tr><td>CLUB CANCELLED</td><td style="text-align: right;">0</td></tr> <tr><td>OTHER</td><td style="text-align: right;">87</td></tr> <tr style="border-top: 1px solid black;"><td><b>TOTAL</b></td><td style="text-align: right;"><b>98</b></td></tr> </table>	DECEASED	11	CLUB CANCELLED	0	OTHER	87	<b>TOTAL</b>	<b>98</b>	<p><a href="#">CLICK HERE FOR CUMULATIVE MEMBERSHIP DATA</a></p>	<table style="width: 100%; border: none;"> <tr><td>TOTAL FAMILY UNIT MEMBERS</td><td style="text-align: right;">94</td></tr> <tr><td>FAMILY MEMBERS PAYING HALF DUES</td><td style="text-align: right;">48</td></tr> </table>	TOTAL FAMILY UNIT MEMBERS	94	FAMILY MEMBERS PAYING HALF DUES	48
DECEASED	11													
CLUB CANCELLED	0													
OTHER	87													
<b>TOTAL</b>	<b>98</b>													
TOTAL FAMILY UNIT MEMBERS	94													
FAMILY MEMBERS PAYING HALF DUES	48													